

Alley  
50'-0"

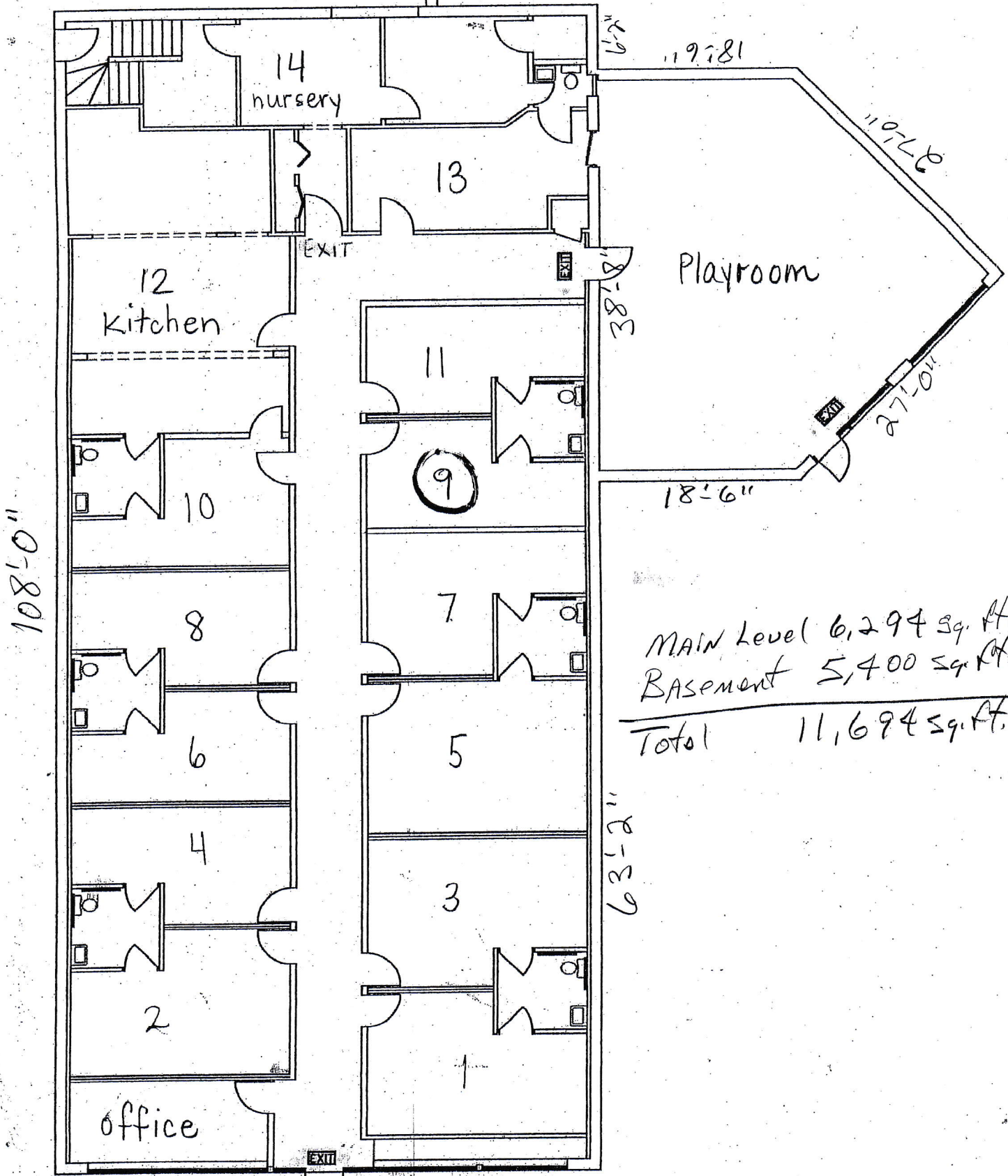

108'-0"

Playroom

MAIN Level 6,294 sq. ft.  
Basement 5,400 sq. ft.  

---

Total 11,694 sq. ft.

Front  
50'-0"

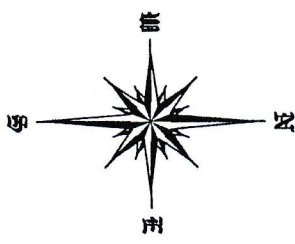

Reference: Assumed West Line  
 Other Sources: Deed Provided By Client  
 Our Survey 16-074  
 All Bearings and Distances along Creeks and  
 Right-of-Ways are Chord Bearings and Distances  
 Walks, Pavers, TV or Internet Equipment,  
 Interior Fences Not Located  
 Nails with Flagging are Reference Points for the  
 Surveyor and have No Relation to the Boundary  
 Unless Otherwise Noted

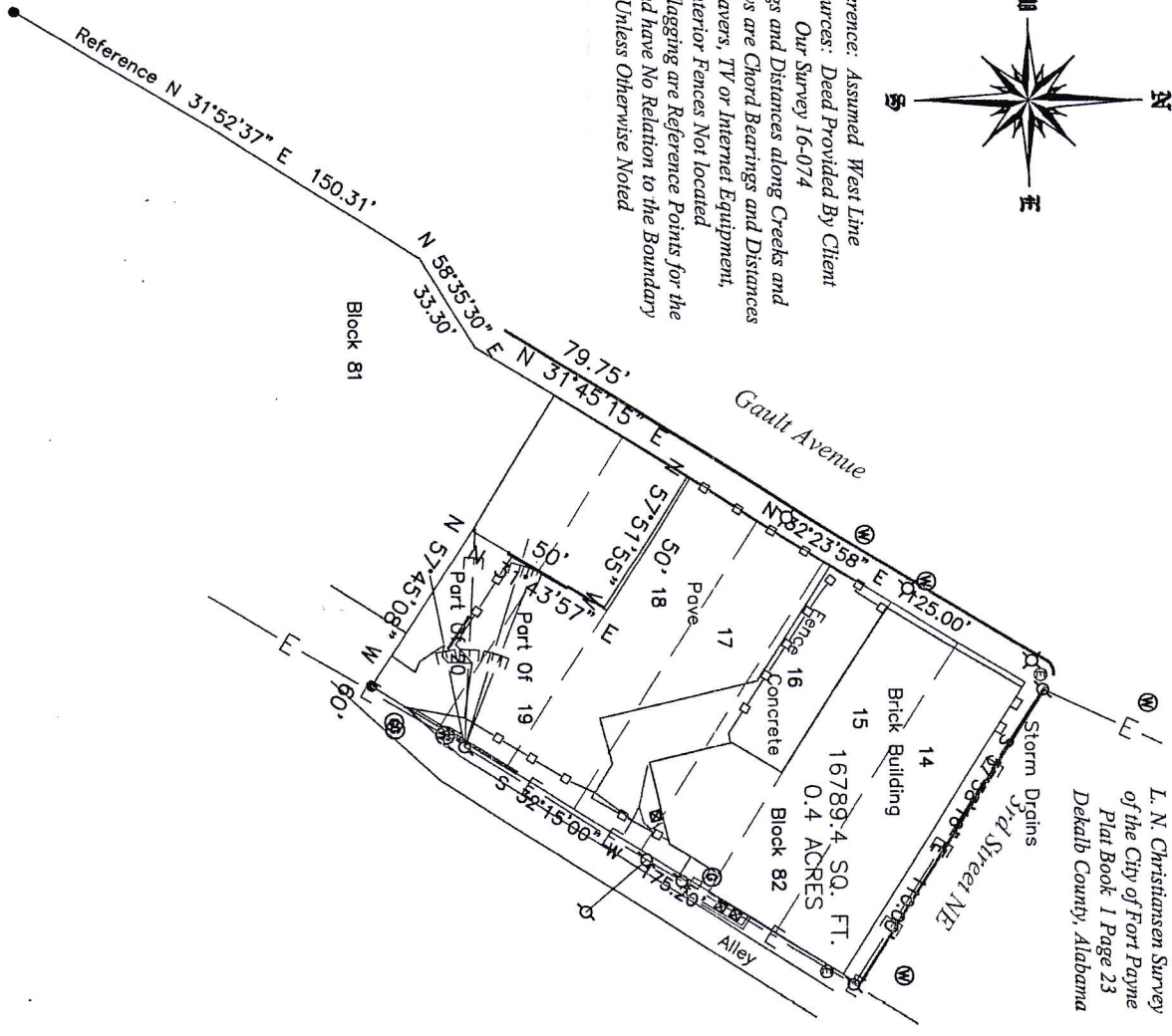

L. N. Christiansen Survey  
 of the City of Fort Payne  
 Plat Book 1 Page 23  
 DeKalb County, Alabama

### LEGEND

- Mag Nail Found  
UNLESS OTHERWISE NOTED
- 1/2" Steel Rod with Yellow  
Cap Stamped CA 912 LS  
(Mag Nail & Disc or Railroad Spike  
if set in Asphalt)
- POC Point of Commencement
- POB Point of Beginning
- (M) Measured
- (R) Record
- E- Overhead Utilities
- ⊕ Gas Meter, Valve or Tank
- ⊖ Water Meter or Valve
- ⊘ Utility Pole
- ⊠ AC or Heat
- ⊞ Lamp Post
- ⊟ Not to Scale

There was no attempt in the field to determine the location of or the extent of possible encroachments beneath the surface. Partial location of surface utilities may be shown for information purposes only. It is the clients responsibility to request utilities to be marked by proper authorities prior to survey if location is required. I hereby certify that all parts of this survey and drawing have been completed in accordance with the current requirements of the Standards of Practice for Surveying in the State of Alabama to the best of my knowledge, information, and belief. Work product prepared by Surveyor may not be altered or reproduced in any way nor used on any other project or for any purpose other than specifically requested by client and authorized by Surveyor. Maps, legal descriptions and all original papers, documents, maps, surveys, and other work product of Surveyor, and copies thereof, produced by Surveyor not for use by any other person, except documents which client is required to file with public agencies. Client is responsible for maintaining property corners and lines. No title work or deeds were provided by client. Title search and title insurance are the responsibility of client. This document shows field evidence and does not warrant title.

6-21-19

*Barlene Owen*

Date                      Doriene Owen  
 Alabama Reg. No. 27400

This document is not valid unless signed in red ink & stamped with embossed seal.

<b>BOUNDARY SURVEY WITH IMPROVEMENTS FOR</b>	
<b>FUMC MDO</b>	
<b>DATE</b>	<b>OWEN LAND SURVEYING, LLC</b>
6-17-19	D. O. OWEN, 189 MONTICELLO, ALABAMA 35984 PHONE: (205) 594-2221
<b>FIELD</b>	
6-17-19	
<b>SCALE</b>	<b>PROJECT NO.</b>
1=60	19-054