

SEC 28
SEC 33
SEC 34
SEC 27
SECTION 34 AT THE NW CORNER OF SECTION 34
T-4-S, R-12-W, CALBERT COUNTY, ALABAMA

Sherrill Lane

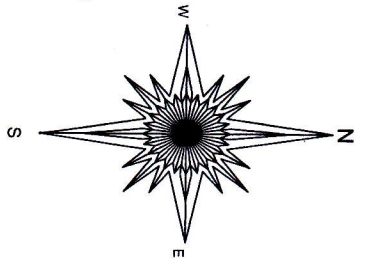
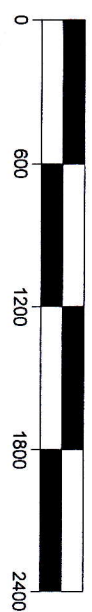

BOUNDARY SURVEY
SPARKMAN SURVEYING
 1317 MARS HILL ROAD
 FLORENCE, AL 36630
 (256) 767-3906

LEGEND

- ROW - RIGHT-OF-WAY
- P.O.B. - POINT OF BEGINNING
- P.O.C. - POINT OF COMMENCEMENT
- L.S. - LINE NOT TO SCALE
- O - MONUMENT FOUND
- Q - UTILITY POLE
- UG - UNDERGROUND UTILITY
- () - BEED RECORD
- * - SOIL BORE - PRE-POWER POLE
- () - RELOC TEST
- () - PREVIOUS FOUND
- () - PREVIOUS FOUND

SCALE: 1" = 600'
 DATE: revised 09/16/14
 DATE OF FIELD WORK:
 09/16/11

JOB NAME: HAWKPRIDE
 DRAWN BY: JCM CHK BY: JBM
 SOURCE OF INFORMATION:
 DB 274, PG 293

BASIS OF BEARINGS:
 TOPCON HYPERLITE GPS

see attached description
 I HEREBY CERTIFY THAT ALL PARTS OF THIS SURVEY AND DRAWING HAVE BEEN COMPLETED IN ACCORDANCE WITH THE REQUIREMENTS OF THE MINIMUM TECHNICAL STANDARDS OF THE STATE OF ALABAMA TO THE BEST OF MY KNOWLEDGE, INFORMATION AND BELIEF.

E.M. SPARKMAN, SURVEYOR, P.L.S. #9687

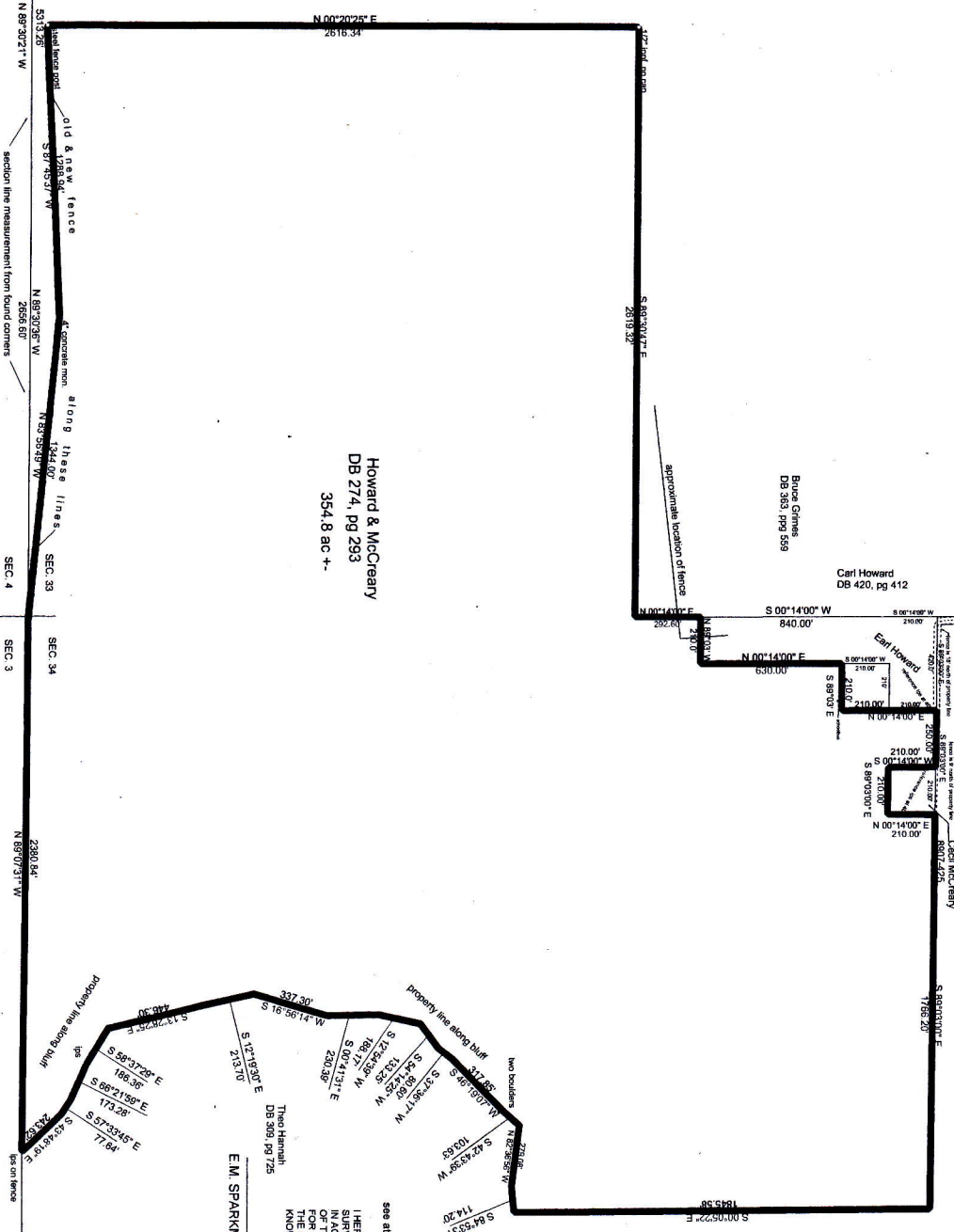

Howard & McCreary
 DB 274, pg 293
 354, B, BC + -

old & new fence
 concrete mon. along these lines
 section line measurement from found corners

PURPORTED SE CORNER OF SECTION 34,
 T-4-S, R-12-W, CALBERT COUNTY, ALABAMA
 shown per DB 274, PG 293