

SURVEYOR'S NOTES:

- (1) SURVEYOR HAS MADE NO INVESTIGATION OR INDEPENDENT SEARCH FOR EASEMENTS OF RECORD, ENCUMBRANCES, RESTRICTIVE COVENANTS, OWNERSHIP TITLE EVIDENCE, OR ANY OTHER FACTS WHICH AN ACCURATE AND CURRENT TITLE SEARCH MAY DISCLOSE.
- (2) SINCE THE DATE OF THIS SURVEY, CONDITIONS BEYOND THE KNOWLEDGE OR CONTROL OF LARRY WALKER LAND SURVEYING, INC. MAY HAVE ALTERED THE VALIDITY AND CIRCUMSTANCES SHOWN OR NOTED HEREIN.
- (3) DECLARATION IS MADE TO THE ORIGINAL PURCHASER OF THIS SURVEY. IT IS NOT TRANSFERABLE TO ADDITIONAL INSTITUTIONS OR SUBSEQUENT OWNERS.
- (4) SURVEY IS VALID ONLY IF PRINT HAS THE ORIGINAL SEAL AND SIGNATURE (IN RED INK) OF THE SURVEYOR PRESENT.
- (5) ALL BUILDINGS, SURFACE AND SUBSURFACE IMPROVEMENTS ON AND ADJACENT TO THE SITE ARE NOT NECESSARILY SHOWN.
- (6) ONLY ACTS OF POSSESSION, IF ANY, THAT ARE VISIBLE FROM CASUAL INSPECTION OF THE PROPERTY ARE SHOWN HEREIN. NO WARRANTY OR GUARANTEE IS IMPLIED AS TO THE EXISTENCE OF ACTS OF POSSESSION BY ADJOINERS TO THE LANDS SHOWN AND DESCRIBED HEREIN.
- (7) THE PROPERTY LINES SHOWN ON THE SURVEY PLAT ARE BASED UPON OLD ESTABLISHED CORNERS AND AGREED CORNERS BETWEEN ADJOINING LAND OWNERS AND MAY OR MAY NOT BE THE LINES OF THE ALIQUOT PARTS OF THE SECTION AND CARRY NO WARRANTY THAT THEY ARE THE LINES OF THE ALIQUOT PARTS OF THE SECTION.
- (8) DATE FIELD SURVEY COMPLETED < 01/17/19 >
- (9) DATE DRAWING COMPLETED < 01/17/19 >
- (10) < > RECORDED BEARINGS, ANGLES OR DISTANCES.
- (11) PDB POINT OF BEGINNING
- (12) PDC POINT OF COMMENCEMENT
- (13) TYPE OF SURVEY: PROPERTY BOUNDARY SURVEY

I HEREBY STATE THAT ALL PARTS OF THIS SURVEY AND DRAWING HAVE BEEN COMPLETED IN ACCORDANCE WITH THE CURRENT REQUIREMENTS OF THE STANDARDS OF PRACTICE FOR SURVEYING IN THE STATE OF ALABAMA TO THE BEST OF MY KNOWLEDGE, INFORMATION AND BELIEF.

LINE TABLE		
LINE	LENGTH	BEARING
L1	57.24'	N01°01'29"W
L2	102.55'	S83°02'50"W
L3	176.97'	N88°48'03"E
L4	61.04'	N84°58'01"E
L5	95.17'	N69°42'36"E
L6	83.39'	N86°06'53"E
L7	158.86'	N84°02'37"W
L8	36.02'	N03°56'21"W
L9	81.67'	N86°34'15"E

CURVE TABLE			
CURVE	CHORD LENGTH	CHORD BEARING	RADIUS
C1	79.44'	N37°33'53"W	40.00'
C2	32.17'	S82°21'51"W	27.05'

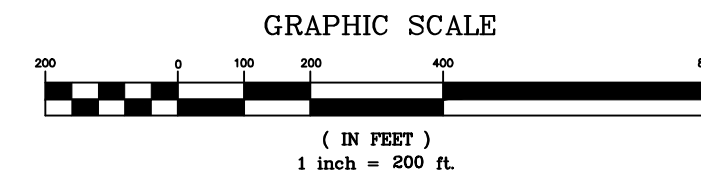

GRID NORTH & BEARINGS SHOWN ARE IN REFERENCE TO NAD83 ALABAMA EAST ZONE STATE PLANE COORDINATES ESTABLISHED BY STATIC GPS, RTK, GPS AND CONVENTIONAL SURVEYING METHODS.

LEGEND

- TREE
- NAIL
- CALCULATED POINT, NO PIN SET OR FOUND
- CONCRETE MONUMENT
- CONCRETE MONUMENT WITH DISC
- EXISTING IRON PIN
- FORTY CORNER
- RAILROAD SPIKE
-
- RAILROAD TRACKS
- LINE NOT TO SCALE
- FENCE LINE
- CENTER LINE
- POWER POLE
- OVERHEAD ELECTRIC LINE

REVISIONS

NO.	DESCRIPTION

HOPPER ESTATE, PART 2 CHEROKEE COUNTY, ALABAMA

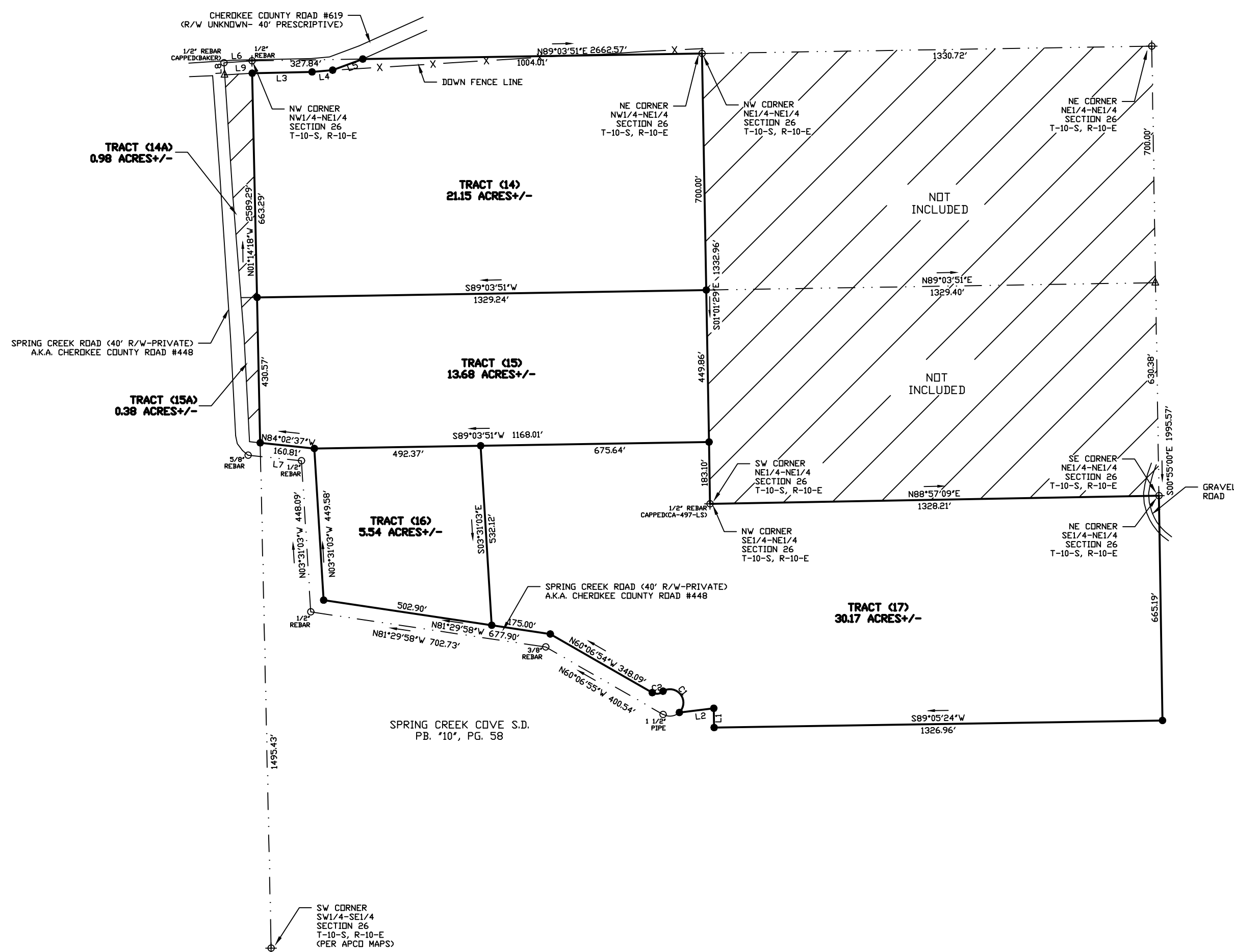

JOB INFORMATION	
DRAWN BY:	LW
CHECKED BY:	LW
FIELD NOTES:	201808 PG. 22
SURVEY CREW:	WP, CD, LW
SURVEY #:	S18-483A
S-T-R:	26-10-10

LARRY WALKER
LAND SURVEYING, INC.

P.O. BOX 2726
 5430 OLD HIGHWAY #278E
 HOKES BLUFF, AL 35903
 PHONE: (256)492-7940
 FAX: (256)492-8417
 EMAIL: LARRY.LWLS@GMAIL.COM