NOTE: This plat of survey is made for the sole use and benefit of the person(s) or entities named hereon. This firm assumes no liability to persons or entities not named hereon, and any use by unnamed parties is done at their own risk.

The field data upon which this plat is based has a closure precision of more than one foot in 10,000 feet and an angular error of less than 10" per angle point and was adjusted using the Compass Rule.

This plat has been calculated for closure and is found to be accurate within one foot in 10,000 feet.

Equipment used for measurement:
Angular: Topcon GTS 3D
Linear: Topcon GTS 3D

NOTE:
This plat is subject to all easements, matters of title and rights-of-way.

46.62 ACRES
2.75 ACRES

49.37 ACRES TOTAL

SURVEY FOR

SHEILA ANN DANIEL

BEING IN LAND LOTS 223 AND 224 – 19TH DISTRICT
3RD SECTION – PAULDING COUNTY – GEORGIA

SCALE 1" = 150' AUGUST 15, 2006

○ = 1/2"REBAR SET
● = 1/2"REBAR FOUND UNLESS OTHERWISE NOTED
△ = CALCULATED POINT

0' 150' 300' 450'

LINE	BEARING	DISTANCE
L1	S 48°03'39" E	101.84'
L2	S 44°15'18" E	106.98'
L3	S 38°55'52" E	207.21'
L4	S 02°57'18" E	121.94'
L5	S 11°17'33" E	152.39'
L6	S 19°19'40" E	58.30'
L7	S 01°24'54" W	122.33'
L8	N 39°22'39" W	139.02'
L9	N 44°15'18" W	111.76'
L10	N 49°17'32" W	153.56'
L11	S 87°59'37" E	100.10'
L12	N 23°15'17" W	5.29'
L13	N 87°42'47" E	134.00'
L14	N 71°39'50" E	42.81'
L15	N 19°30'00" W	106.50'
L16	S 71°00'00" W	124.50'
L17	S 06°27'47" W	17.00'
L18	S 65°12'47" W	42.00'
L19	N 25°15'42" W	21.22'
L20	N 20°49'35" W	59.04'
L21	N 17°23'40" W	52.15'
L22	N 13°29'39" W	78.83'
L23	N 08°24'18" W	60.11'
L24	N 03°26'09" W	110.93'
L26	S 01°46'56" W	93.65'

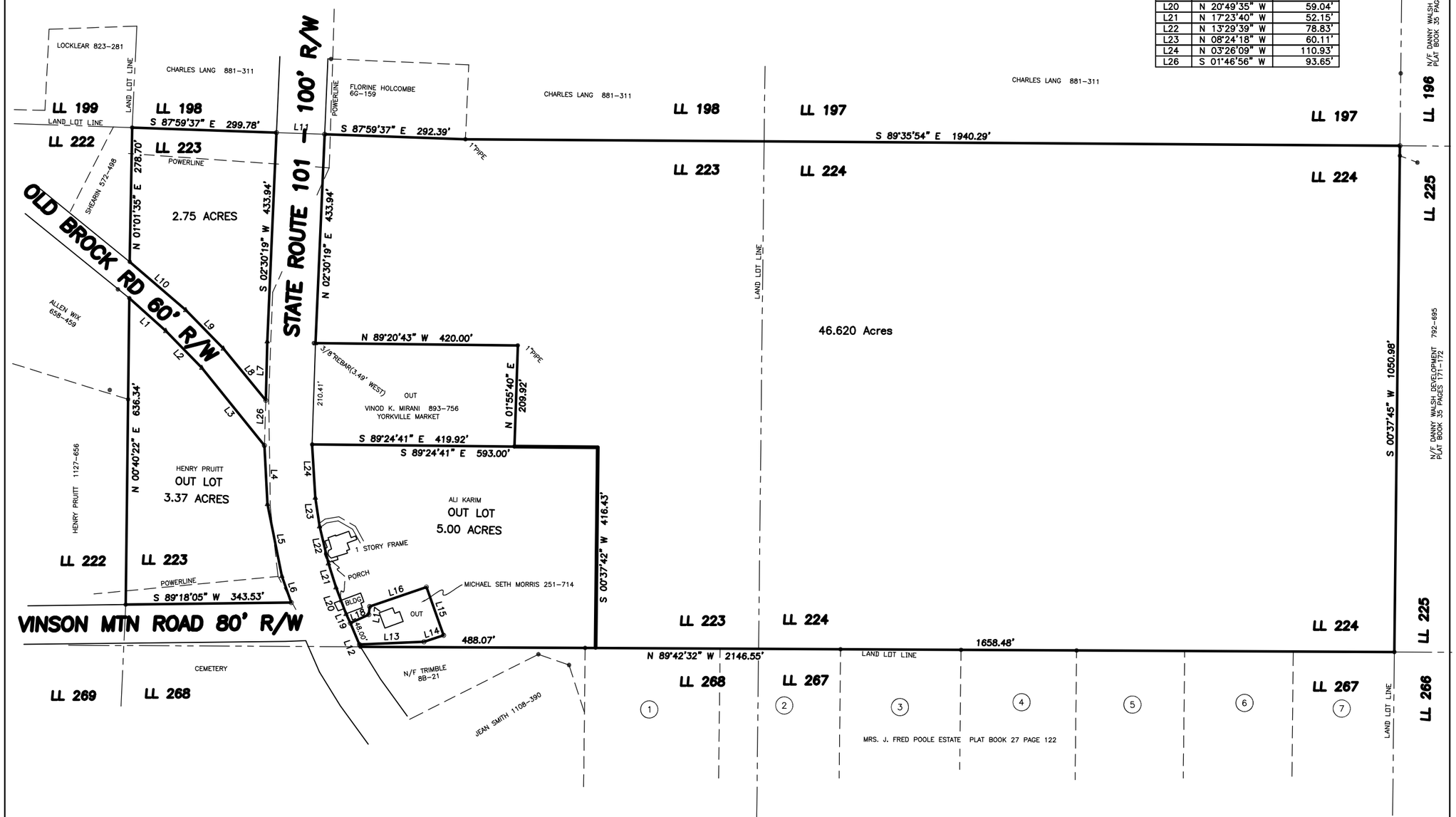

ELBERT H. ANGEL
GEORGIA REG. LAND SURVEYOR – 1742
956 ADAMS ROAD
CEDARTOWN, GA. 30125
(770) 748-0419

JOB No. 06-008 /3500-01-027 / PLAT# P-06-184