

LOCATION MAP

NOTE: THIS SURVEY IS A RECONSTRUCTION OF THE SURVEY OF THE PROPERTY OF JAMES M. & LARRY M. PRESSLEY, AS SHOWN ON THE SURVEY OF THE PROPERTY OF JAMES M. & LARRY M. PRESSLEY, DATED 10/10/2014, AND IS NOT A RECONSTRUCTION OF THE SURVEY OF THE PROPERTY OF JAMES M. & LARRY M. PRESSLEY, DATED 10/10/2014, AS SHOWN ON THE SURVEY OF THE PROPERTY OF JAMES M. & LARRY M. PRESSLEY, DATED 10/10/2014.

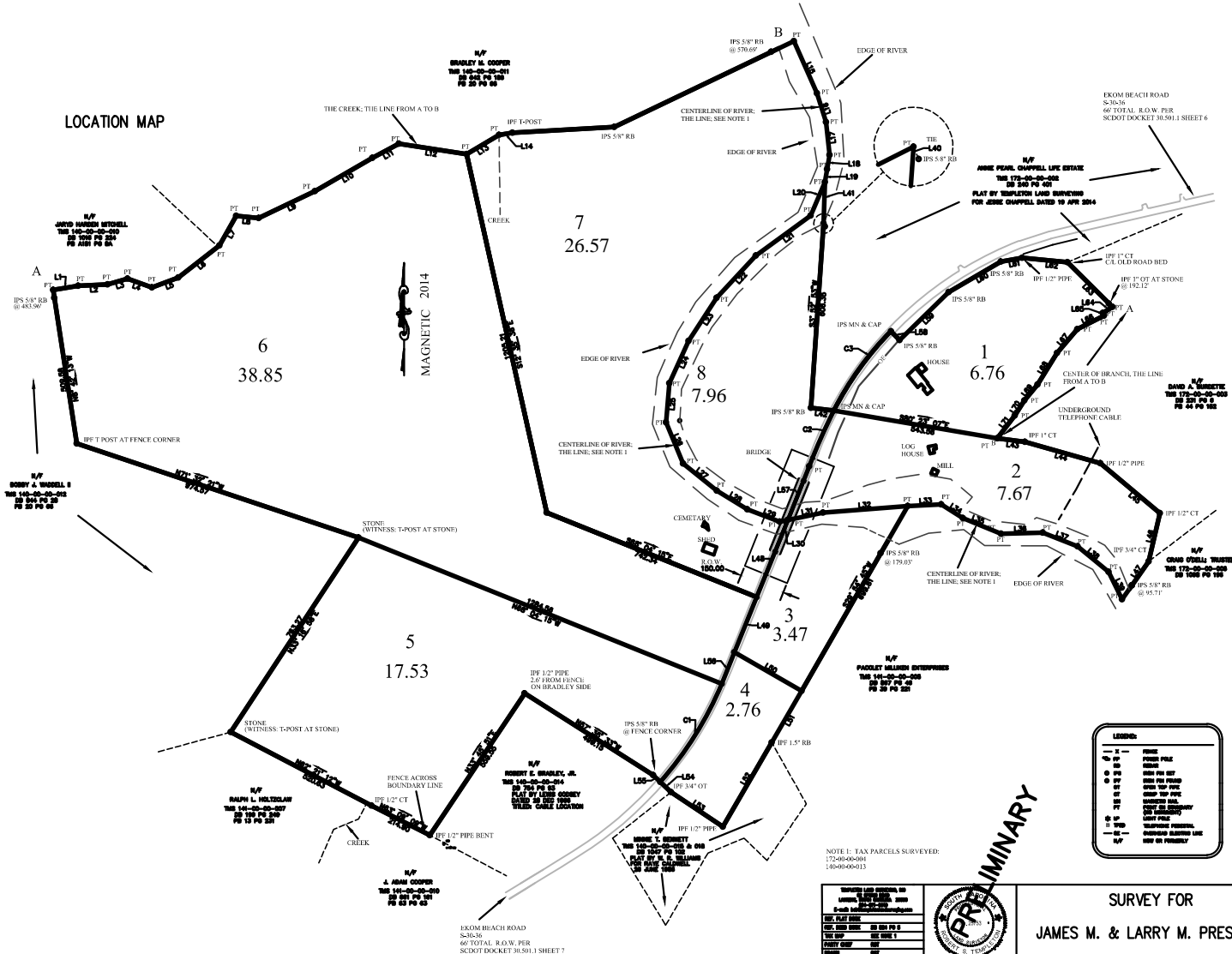

Curve Table				
Curve #	Radius	A Length	CHORD L	CHORD DR
C1	1188.08	381.47	378.78	N32° 05' 04"E
C2	1047.82	188.01	188.82	N23° 48' 33"E
C3	1064.25	322.56	321.33	N38° 43' 34"E

Line Table			Line Table		
Line #	Length	Direction	Line #	Length	Direction
L1	83.15	S87° 08' 13"W	L37	122.88	N68° 27' 35"W
L2	98.84	S87° 18' 51"W	L38	131.87	N59° 35' 37"W
L3	87.88	S74° 08' 40"W	L39	100.06	N38° 17' 55"W
L4	88.35	N70° 14' 34"W	L41	135.87	S1° 58' 05"W
L5	82.73	S88° 34' 38"W	L42	75.88	N68° 07' 05"W
L6	170.88	S82° 08' 28"W	L43	91.71	S83° 08' 07"E
L7	111.88	S29° 15' 48"W	L44	286.88	N74° 07' 07"W
L8	73.82	N84° 43' 49"W	L45	284.80	N59° 00' 32"W
L9	204.18	S64° 37' 27"W	L46	182.88	N13° 02' 01"E
L10	217.82	S80° 02' 38"W	L47	181.84	N34° 03' 08"E
L11	88.88	S81° 23' 18"W	L48	272.88	N21° 08' 00"E
L12	228.11	N81° 14' 82"W	L49	195.81	S21° 08' 03"W
L13	123.33	S59° 18' 57"W	L50	283.88	S80° 05' 15"E
L14	44.78	S81° 05' 53"W	L51	198.82	S29° 54' 45"W
L15	188.82	S23° 82' 08"E	L52	318.02	S30° 08' 18"E
L16	88.78	S17° 48' 31"E	L53	204.85	N68° 18' 15"W
L17	108.82	S8° 08' 84"E	L54	48.48	S48° 13' 01"E
L18	47.28	S8° 57' 28"W	L55	32.48	N48° 13' 01"W
L19	43.82	S8° 57' 28"W	L56	111.37	S21° 58' 03"W
L20	118.80	S23° 14' 27"W	L57	180.11	N21° 55' 48"E
L21	223.43	S83° 48' 28"W	L58	40.34	S43° 31' 28"E
L22	188.25	S42° 08' 14"W	L59	235.40	N48° 34' 88"E
L23	188.88	S32° 07' 34"W	L60	187.80	N88° 33' 88"E
L24	182.80	S24° 27' 48"W	L61	71.37	N78° 53' 23"E
L25	128.88	S4° 40' 88"W	L62	148.88	S84° 08' 07"E
L26	145.72	S22° 32' 38"E	L63	207.42	S48° 08' 07"E
L27	142.80	S81° 08' 47"E	L64	38.85	S87° 48' 03"W
L28	116.87	S88° 18' 17"E	L65	10.00	S19° 08' 88"E
L29	113.85	S89° 23' 08"E	L66	87.23	S83° 17' 28"W
L30	27.07	N78° 12' 23"E	L67	103.34	S40° 22' 14"W
L31	117.77	S78° 12' 23"W	L68	121.89	S31° 45' 08"W
L32	278.54	S88° 32' 81"W	L69	87.25	S39° 08' 15"W
L33	108.80	S87° 08' 88"W	L70	58.87	S32° 27' 02"W
L34	84.15	N87° 11' 87"W	L71	84.80	S37° 34' 38"W
L35	134.72	N87° 82' 01"W			
L36	137.01	S88° 44' 38"W			

**LEGEND:**

- 1" — FENCE
- 2" — FENCE
- 4" — FENCE
- 6" — FENCE
- 8" — FENCE
- 10" — FENCE
- 12" — FENCE
- 14" — FENCE
- 16" — FENCE
- 18" — FENCE
- 20" — FENCE
- 22" — FENCE
- 24" — FENCE
- 26" — FENCE
- 28" — FENCE
- 30" — FENCE
- 32" — FENCE
- 34" — FENCE
- 36" — FENCE
- 38" — FENCE
- 40" — FENCE
- 42" — FENCE
- 44" — FENCE
- 46" — FENCE
- 48" — FENCE
- 50" — FENCE
- 52" — FENCE
- 54" — FENCE
- 56" — FENCE
- 58" — FENCE
- 60" — FENCE
- 62" — FENCE
- 64" — FENCE
- 66" — FENCE
- 68" — FENCE
- 70" — FENCE
- 72" — FENCE
- 74" — FENCE
- 76" — FENCE
- 78" — FENCE
- 80" — FENCE
- 82" — FENCE
- 84" — FENCE
- 86" — FENCE
- 88" — FENCE
- 90" — FENCE
- 92" — FENCE
- 94" — FENCE
- 96" — FENCE
- 98" — FENCE
- 100" — FENCE
- 102" — FENCE
- 104" — FENCE
- 106" — FENCE
- 108" — FENCE
- 110" — FENCE
- 112" — FENCE
- 114" — FENCE
- 116" — FENCE
- 118" — FENCE
- 120" — FENCE
- 122" — FENCE
- 124" — FENCE
- 126" — FENCE
- 128" — FENCE
- 130" — FENCE
- 132" — FENCE
- 134" — FENCE
- 136" — FENCE
- 138" — FENCE
- 140" — FENCE
- 142" — FENCE
- 144" — FENCE
- 146" — FENCE
- 148" — FENCE
- 150" — FENCE
- 152" — FENCE
- 154" — FENCE
- 156" — FENCE
- 158" — FENCE
- 160" — FENCE
- 162" — FENCE
- 164" — FENCE
- 166" — FENCE
- 168" — FENCE
- 170" — FENCE
- 172" — FENCE
- 174" — FENCE
- 176" — FENCE
- 178" — FENCE
- 180" — FENCE
- 182" — FENCE
- 184" — FENCE
- 186" — FENCE
- 188" — FENCE
- 190" — FENCE
- 192" — FENCE
- 194" — FENCE
- 196" — FENCE
- 198" — FENCE
- 200" — FENCE

NOTE 1: TAX PARCELS SURVEYED: 17248-00041 148-00-00-013

NOTE 1: PROPERTY OWNERS ADJACENT TO A NON-TIDAL NAVIGABLE STREAM HOLD TITLE FROM THEIR SHORE LINE TO THE CENTER OF THE STREAM BED SUBJECT TO THE PUBLIC'S EASEMENT IN USE OF THE WATERWAY. (SOUTH CAROLINA BOUNDARY LAW COMPENDIUM, COPYRIGHT 2003)

TEMPLETON LAND SURVEYING  
 1000 W. 10TH STREET, SUITE 100  
 CHARLOTTE, NC 28202  
 (704) 366-1111  
 www.templetonland.com

**PRELIMINARY**

SURVEY FOR  
**JAMES M. & LARRY M. PRESSLEY**  
 SOUTHWEST OF LAURENS  
 LAURENS COUNTY, SOUTH CAROLINA

ACREAGE INCLUDES RIGHT OF WAYS  
 0' 70' 100' 200'  
 SCALE: 1"=100'

**Templeton**  
 LAND SURVEYING