

LEGEND:

○ IPF	IRON PIN FOUND
○ IPS	IRON PIN SET
R/W	RIGHT OF WAY
C/L	CENTER LINE
⊕	POWER/LIGHT POLE
— OE —	OVERHEAD ELECTRIC
— UE —	UNDERGROUND ELECTRIC
— W —	WATER LINE
⊙	SEWER MANHOLE
☆	LIGHT POLE
⊕	FIRE HYDRANT

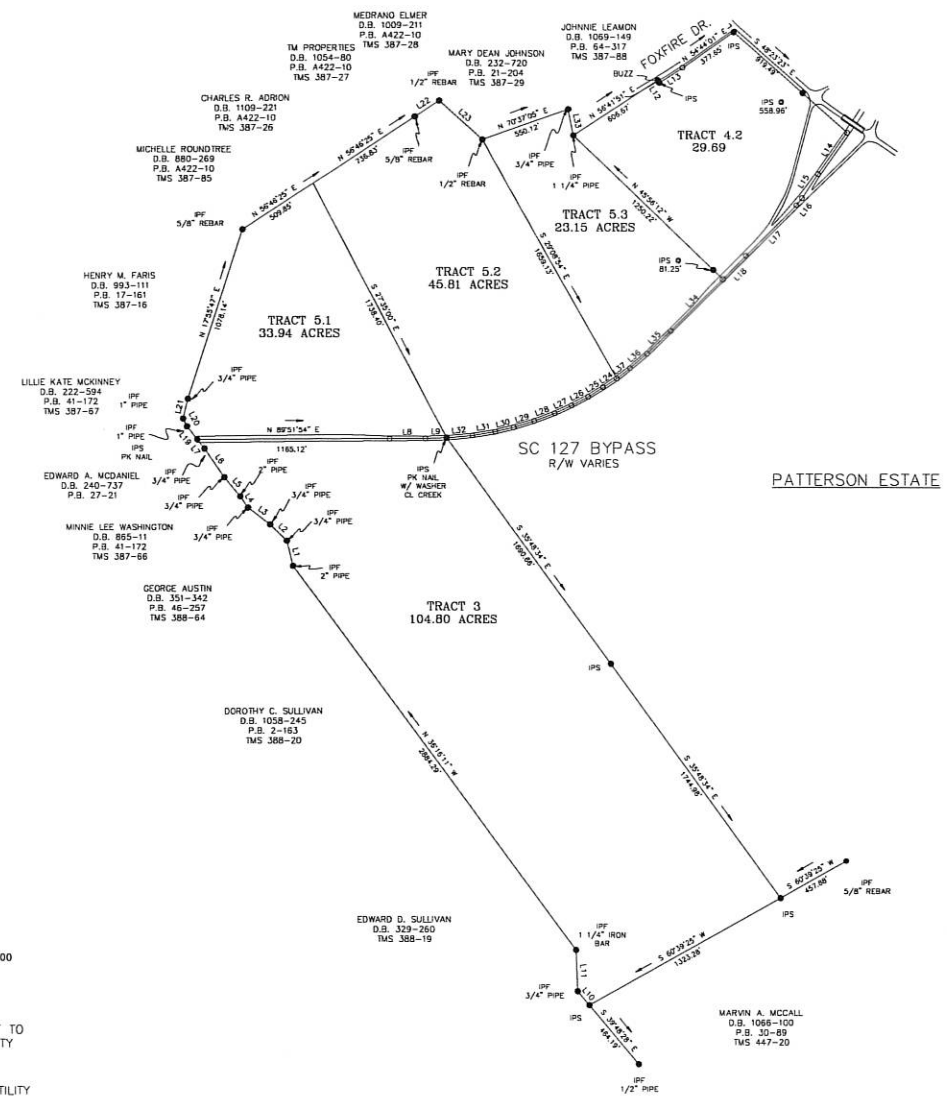

LINE	BEARING	DISTANCE
L1	N 134° 35' W	150.89
L2	N 45° 20' 30" W	141.44
L3	N 52° 37' 30" W	169.10
L4	N 33° 25' 30" W	81.45
L5	N 29° 45' W	150.15
L6	N 34° 40' 15" W	210.14
L7	N 38° 19' 30" W	70.89
L8	N 59° 14' 15" E	215.02
L9	N 88° 15' 30" E	127.93
L10	N 29° 45' 30" W	109.23
L11	N 22° 24' 30" W	249.82
L12	S 32° 1' 30" E	16.90
L13	N 57° 38' 30" E	165.47
L14	S 34° 59' 15" W	306.00
L15	S 33° 33' 45" W	174.96
L16	S 38° 45' 25" E	26.83
L17	S 45° 10' 35" W	432.32
L18	S 45° 13' 15" W	198.00
L19	N 38° 19' 30" W	99.84
L20	N 20° 12' 30" W	33.42
L21	N 14° 13' 15" E	122.57
L22	N 58° 48' 31" E	173.89
L23	S 48° 28' 30" E	249.77
L24	S 55° 43' 30" W	98.21
L25	S 58° 40' 00" W	105.80
L26	S 52° 02' 00" W	113.04
L27	S 59° 11' 30" W	110.57
L28	S 59° 04' 45" W	132.24
L29	S 72° 47' 30" W	125.77
L30	S 70° 40' 15" W	114.43
L31	S 80° 11' 15" W	141.84
L32	S 84° 45' 25" W	158.72
L33	S 102° 11' 15" E	162.25
L34	S 44° 55' 15" W	444.09
L35	S 48° 14' 45" W	198.53
L36	S 48° 02' 30" W	135.86
L37	S 52° 13' 00" W	101.19

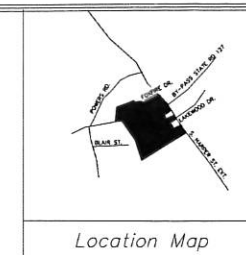

NOTES: 1. THIS PROPERTY MAY BE SUBJECT TO ADDITIONAL ROAD RIGHTS OF WAY AND UTILITY EASEMENTS/RIGHTS OF WAY
 2. IPS 5/8" REBAR
 3. ACREAGE INCLUDES ROAD AND UTILITY EASEMENTS/RIGHTS OF WAYS

I hereby state that to the best of my knowledge, information and belief, the survey shown hereon was made in accordance with the requirements of the Minimum Standards Manual for the Practice of Land Surveying in South Carolina and meets or exceeds the requirements for a Class B survey as specified therein.

STATE OF SOUTH CAROLINA LAURENS COUNTY	CANNON-DAVENPORT SURVEYING, INC. Professional Land Surveyors 7185 SC Highway 56 Clemson, SC 29635 18641 505-8784 (Cellular)
SURVEY FOR	
PATTERSON ESTATE	
	DATE BOOK 4311-3 FILE BOOK 602-34 TAX ID 417-200-2006 FABRY CHIEF JCS DRAWN JCS DATE 17 NOVEMBER 2011 DSC ID 213021



R.L. JEFFREY II, DAVENPORT
NO. 15962